



**MLS # 70685070 - Active
Condo - Other (See Remarks)**

**21 Father Gilday Street - Unit 310
Boston, MA : South End 02118
Suffolk County**

List Price: **\$565,000**

Total Rooms: **2**

Bedrooms: **1**

Full/Half/Master Baths: **1/1/**

Fireplaces: **0**

Unit Placement: **--**

Unit Level: **3**

Grade School:

Middle School:

High School:

Directions: **Corner of East Concord Street off Washington Street.**

Remarks

Model unit now open! One bedroom loft, beautiful finishes, 20' ceilings, laundry hook-up and garage parking included.

Property Information

Approx. Living Area: **955 sq. ft. (\$591.62/sq. ft.)** Approx. Acres:

Garage Spaces: **1 Under, Garage Door Opener, Deeded**

Living Area Includes:

Heat Zones: **2 Central Heat, Forced Air**

Parking Spaces: **0 --**

Living Area Source: **Master Deed**

Cool Zones: **2 Central Air**

of Living Levels: **2**

Living Area Disclosures:

Complex & Association Information

Complex Name: **The Penmark**

Units in Complex: **60** Complete: **Yes** Units Owner Occupied: Source:

Association: **Yes** Fee: **\$414**

Fee Includes: **Heat, Hot Water, Gas, Water, Sewer, Master Insurance, Security, Elevator, Exterior Maintenance, Landscaping, Snow Removal**

Room Levels, Dimensions and Features

Room	Level	Size	Features
Living Room:		17x10	--
Kitchen:		12x8	--
Master Bedroom:		17x18	--

Features

Area Amenities: **Public Transportation, Shopping, Park**

Appliances: **Wall Oven, Dishwasher, Disposal, Microwave, Countertop Range, Refrigerator**

Association Pool: **No**

Assoc. Security: **Intercom, TV Monitor**

Basement: **No**

Beach: **No**

Construction: **Stone/Concrete**

Docs in Hand: **Master Deed, Unit Deed, Rules & Regs, Floor Plans, Association Financial Statements, Certificate of Insurance**

Energy Features: **Insulated Windows**

Exterior: **Brick**

Flooring: **Wood**

Interior Features: **Cable Available**

Management: **Professional - Off Site**

Pets Allowed: **Yes**

Roof Material: **Asphalt/Fiberglass Shingles**

Sewer and Water: **City/Town Water, City/Town Sewer**

Utility Connections: **Washer Hookup**

Waterfront: **No**

Other Property Info

Disclosure Declaration: **No**

Disclosures:

Exclusions:

Lead Paint: **Unknown**

UFFI: **Unknown** Warranty

Available:

Year Built/Converted:

1858/2005

Year Built Source: **Public Record**

Year Built Desc: **Approximate**

Year Round:

Tax Information

Pin #:

Assessed: **\$0**

Tax: **\$0** Tax Year: **2005**

Book: **999999** Page: **999**

Cert:

Zoning Code: **Res**

Map: Block: Lot:

Market Information

Listing Date: **12/5/2007**

Listing Market Time: MLS# has been on for **88** day(s)

Days on Market: Property has been on the market for a total of **88** day(s)

Office Market Time: Office has listed this property for **88** day(s)

Expiration Date:

Original Price: **\$565,000**

Off Market Date:

Sale Date:



The information in this listing was gathered from third party sources including the seller and public records. MLS Property Information Network and its subscribers disclaim any and all representations or warranties as to the accuracy of this information. Content ©2008 MLS Property Information Network, Inc.



**MLS # 70663129 - Active
Condo - Other (See Remarks)**

**21 Father Gilday Street - Unit 302
Boston, MA : South End 02118
Suffolk County**

List Price: **\$575,000**

Total Rooms: **3**

Bedrooms: **1**

Full/Half/Master Baths: **1/1/**

Fireplaces: **0**

Unit Placement: **--**

Unit Level: **3**

Grade School:

Middle School:

High School:

Directions: **Corner of East Concord Street off Washington Street.**

Remarks

Model units now open! Ready for immediate occupancy. One bedroom plus study flat with high end finishes, terrace, laundry hook-up and garage parking included.

Property Information

Approx. Living Area: **908 sq. ft. (\$633.26/sq. ft.)** Approx. Acres:

Garage Spaces: **1 Under, Garage Door Opener, Deeded**

Living Area Includes:

Heat Zones: **2 Central Heat, Forced Air**

Parking Spaces: **0 --**

Living Area Source: **Master Deed**

Cool Zones: **2 Central Air**

of Living Levels: **1**

Living Area Disclosures:

Complex & Association Information

Complex Name: **The Penmark**

Units in Complex: **60** Complete: **Yes** Units Owner Occupied: Source:

Association: **Yes** Fee: **\$427**

Fee Includes: **Heat, Hot Water, Gas, Water, Sewer, Master Insurance, Elevator, Exterior Maintenance, Landscaping, Snow Removal**

Room Levels, Dimensions and Features

Room	Level	Size	Features
Living Room:		14x18	--
Kitchen:		8x10	--
Master Bedroom:		16x11	--
Den:		10x8	--

Features

Area Amenities: **Public Transportation, Shopping, Park, Medical Facility**

Appliances: **Wall Oven, Dishwasher, Disposal, Microwave, Countertop Range, Refrigerator**

Association Pool: **No**

Assoc. Security: **Intercom, TV Monitor**

Basement: **No**

Beach: **No**

Construction: **Stone/Concrete**

Docs in Hand: **Master Deed, Unit Deed, Rules & Regs, Floor Plans, Association Financial Statements, Certificate of Insurance**

Energy Features: **Insulated Windows**

Exterior: **Brick**

Exterior Features: **Balcony**

Flooring: **Wood**

Interior Features: **Cable Available**

Management: **Professional - Off Site**

Pets Allowed: **Yes**

Roof Material: **Asphalt/Fiberglass Shingles**

Sewer and Water: **City/Town Water, City/Town Sewer**

Utility Connections: **for Gas Range, Washer Hookup**

Waterfront: **No**

Other Property Info

Disclosure Declaration: **No**

Disclosures:

Exclusions:

Lead Paint: **Unknown**

UFFI: **Unknown** Warranty

Available:

Year Built/Converted:

1858/2005

Year Built Source: **Public Record**

Year Built Desc: **Approximate**

Year Round:

Tax Information

Pin #:

Assessed: **\$0**

Tax: **\$0** Tax Year: **2005**

Book: **999999** Page: **999**

Cert:

Zoning Code: **Res**

Map: Block: Lot:

Market Information

Listing Date: **10/12/2007**

Listing Market Time: MLS# has been on for **142** day(s)

Days on Market: Property has been on the market for a total of **296** day(s)

Office Market Time: Office has listed this property for **296** day(s)

Expiration Date:

Original Price: **\$605,000**

Off Market Date:

Sale Date:

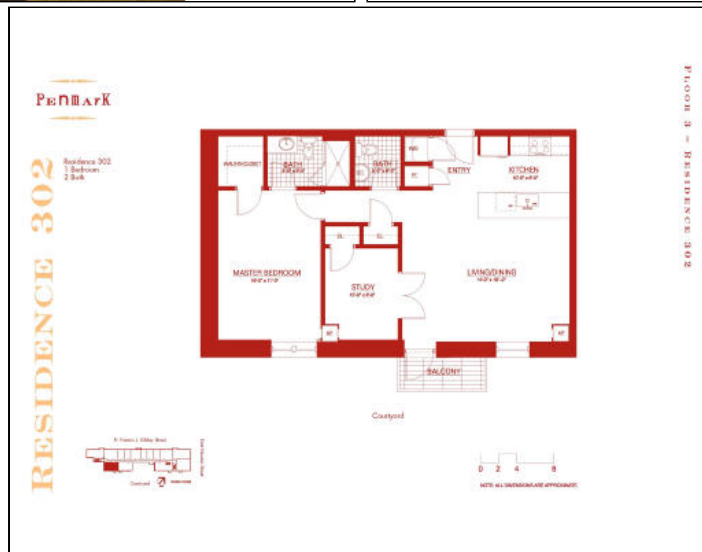

The information in this listing was gathered from third party sources including the seller and public records. MLS Property Information Network and its subscribers disclaim any and all representations or warranties as to the accuracy of this information. Content ©2008 MLS Property Information Network, Inc.



**MLS # 70596795 - Active
Condo - Other (See Remarks)**

**21 Father Gilday Street - Unit 505
Boston, MA : South End 02118
Suffolk County**

List Price: **\$635,000**

Total Rooms: **2**

Bedrooms: **1**

Full/Half/Master Baths: **1/1/**

Fireplaces: **0**

Unit Placement: **--**

Unit Level: **5**

Grade School:

Middle School:

High School:

Directions: **Corner of East Concord Street off Washington Street.**

Remarks

Model unit now open! Ready for immediate occupancy. One bedroom flat with high end finishes, beautiful city views, laundry hook-up and garage parking included.

Property Information

Approx. Living Area: 1120 sq. ft. (\$566.96/sq. ft.)	Approx. Acres:	Garage Spaces: 1 Under, Garage Door Opener, Deeded
Living Area Includes:	Heat Zones: 2 Central Heat, Forced Air	Parking Spaces: 0 --
Living Area Source: Master Deed	Cool Zones: 2 Central Air	# of Living Levels: 1
Living Area Disclosures:		

Complex & Association Information

Complex Name: The Penmark	Units in Complex: 60 Complete: Yes	Units Owner Occupied: Source:
Association: Yes Fee: \$470	Fee Includes: Heat, Hot Water, Water, Sewer, Master Insurance, Security, Elevator, Exterior Maintenance, Landscaping, Snow Removal	

Room Levels, Dimensions and Features

Room	Level	Size	Features
Living Room:		30x16	Hard Wood Floor
Kitchen:		8x10	Granite/Solid Counters
Master Bedroom:		13x16	Walk-in Closet, Wall to Wall Carpet

Features

Area Amenities: **Public Transportation, Shopping, Park**
 Appliances: **Wall Oven, Dishwasher, Disposal, Microwave, Countertop Range, Refrigerator**
 Association Pool: **No**
 Assoc. Security: **Intercom**
 Basement: **No**
 Beach: **No**
 Construction: **Stone/Concrete**
 Docs in Hand: **Master Deed, Unit Deed, Rules & Regs, Floor Plans, Association Financial Statements, Certificate of Insurance**
 Energy Features: **Insulated Windows**
 Exterior: **Brick**
 Flooring: **Wood**
 Interior Features: **Cable Available**
 Management: **Professional - Off Site**
 Pets Allowed: **Yes**
 Roof Material: **Asphalt/Fiberglass Shingles**
 Sewer and Water: **City/Town Water, City/Town Sewer**
 Utility Connections: **for Gas Range, Washer Hookup**
 Waterfront: **No**

Other Property Info

Disclosure Declaration: **No**
 Disclosures:
 Exclusions:
 Lead Paint: **Unknown**
 UFFI: **Unknown** Warranty Available:
 Year Built/Converted: **1858/2005**
 Year Built Source: **Public Record**
 Year Built Desc: **Approximate**
 Year Round:

Tax Information

Pin #:
 Assessed: **\$0**
 Tax: **\$0** Tax Year: **2005**
 Book: **999999** Page: **999**
 Cert:
 Zoning Code: **Res**
 Map: Block: Lot:

Market Information

Listing Date: 6/13/2007	Listing Market Time: MLS# has been on for 263 day(s)
Days on Market: Property has been on the market for a total of 263 day(s)	Office Market Time: Office has listed this property for 263 day(s)
Expiration Date:	
Original Price: \$635,000	
Off Market Date:	
Sale Date:	

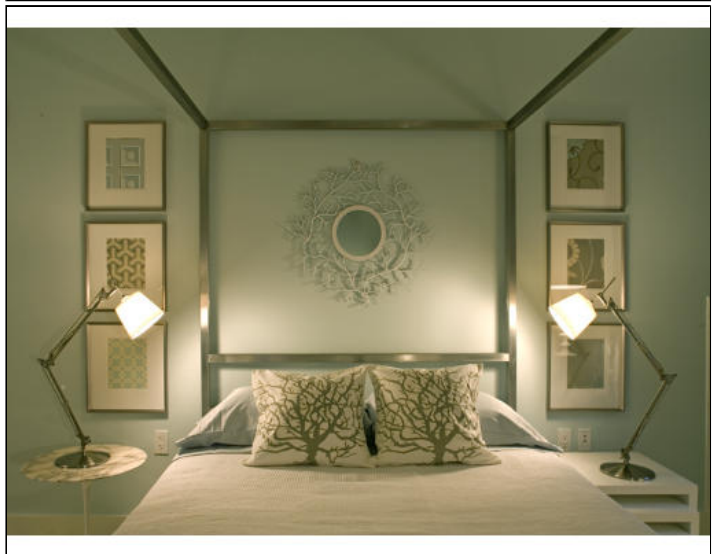
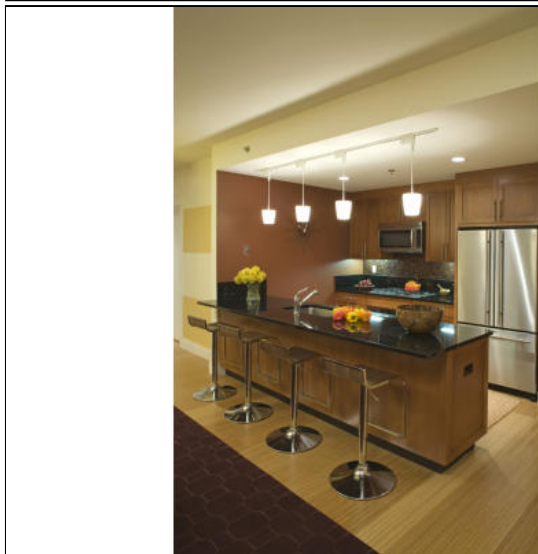
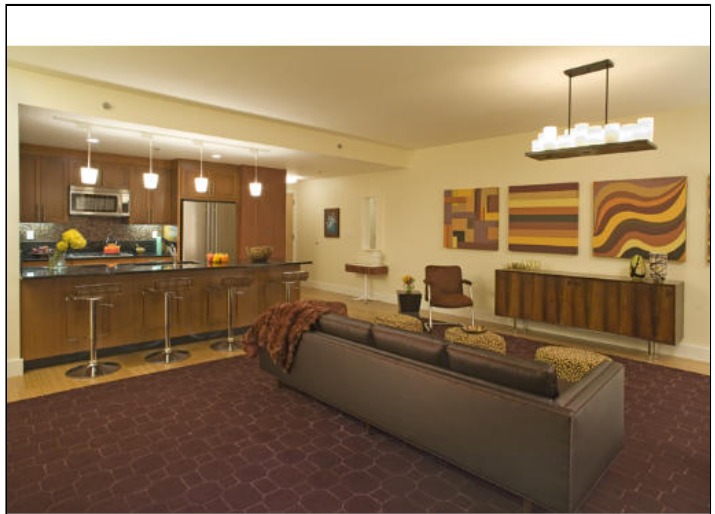
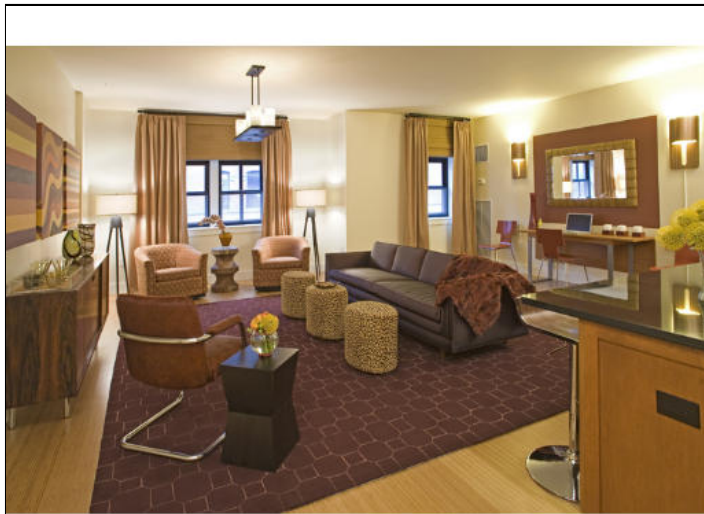

The information in this listing was gathered from third party sources including the seller and public records. MLS Property Information Network and its subscribers disclaim any and all representations or warranties as to the accuracy of this information. Content ©2008 MLS Property Information Network, Inc.



**MLS # 70531502 - Active
Condo - Other (See Remarks)**

**21 Father Gilday Street - Unit 204
Boston, MA : South End 02118
Suffolk County**

List Price: **\$793,000**

Total Rooms: **3**

Bedrooms: **2**

Full/Half/Master Baths: **2/0/**

Fireplaces: **0**

Unit Placement: **Front**

Unit Level: **2**

Grade School:

Middle School:

High School:

Directions: **Corner of East Concord Street off Washington Street.**

Remarks

Model unit now open! Ready for immediate occupancy. Two bedroom flats, beautiful finishes, great city views, high ceilings, laundry hook-up and 2 garage parking spaces included.

Property Information

Approx. Living Area: 1089 sq. ft. (\$728.19/sq. ft.)	Approx. Acres:	Garage Spaces: 2 Under, Garage Door Opener, Deeded
Living Area Includes:	Heat Zones: 2 Central Heat, Forced Air	Parking Spaces: 0 --
Living Area Source: Master Deed	Cool Zones: 2 Central Air	# of Living Levels: 1
Living Area Disclosures:		

Complex & Association Information

Complex Name: The Penmark	Units in Complex: 60 Complete: Yes	Units Owner Occupied: Source:
Association: Yes Fee: \$614	Fee Includes: Heat, Hot Water, Water, Sewer, Master Insurance, Security, Elevator, Exterior Maintenance, Landscaping, Snow Removal	

Room Levels, Dimensions and Features

Room	Level	Size	Features
Living Room:		20x17	--
Kitchen:		10x8	--
Master Bedroom:		20x11	--
Bedroom 2:		15x9	--

Features

Area Amenities: **Public Transportation, Shopping, Park**
Appliances: **Wall Oven, Dishwasher, Disposal, Microwave, Countertop Range, Refrigerator**
Association Pool: **No**
Assoc. Security: **Intercom**
Basement: **No**
Beach: **No**
Construction: **Stone/Concrete**
Docs in Hand: **Master Deed, Unit Deed, Rules & Regs, Floor Plans, Association Financial Statements**
Energy Features: **Insulated Windows**
Exterior: **Brick**
Flooring: **Wood**
Interior Features: **Cable Available**
Management: **Professional - Off Site**
Pets Allowed: **Yes**
Roof Material: **Asphalt/Fiberglass Shingles**
Sewer and Water: **City/Town Water, City/Town Sewer**
Utility Connections: **for Gas Range, Washer Hookup**
Waterfront: **No**

Other Property Info

Disclosure Declaration: **No**
Disclosures:
Exclusions:
Lead Paint: **Unknown**
UFFI: **Unknown** Warranty Available:
Year Built/Converted: **1858/2005**
Year Built Source: **Public Record**
Year Built Desc: **Approximate**
Year Round:

Tax Information

Pin #:
Assessed: **\$0**
Tax: **\$0** Tax Year: **2005**
Book: **999999** Page: **999**
Cert:
Zoning Code: **Res**
Map: Block: Lot:

Market Information

Listing Date: 2/27/2007	Listing Market Time: MLS# has been on for 370 day(s)
Days on Market: Property has been on the market for a total of 370 day(s)	Office Market Time: Office has listed this property for 370 day(s)
Expiration Date:	
Original Price: \$793,000	
Off Market Date:	
Sale Date:	



The information in this listing was gathered from third party sources including the seller and public records. MLS Property Information Network and its subscribers disclaim any and all representations or warranties as to the accuracy of this information. Content ©2008 MLS Property Information Network, Inc.



**MLS # 70663124 - Active
Condo - Other (See Remarks)**

**21 Father Gilday Street - Unit 313
Boston, MA : South End 02118
Suffolk County**

List Price: **\$845,000**

Total Rooms: **3**
Full/Half/Master Baths: **2/0/**
Unit Placement: **Corner**
Grade School:
High School:
Directions: **Corner of East Concord Street off Washington Street.**

Bedrooms: **2**
Fireplaces: **0**
Unit Level: **3**
Middle School:

Remarks

Model unit now open! Ready for immediate occupancy. Two bedroom corner flat with balcony, beautiful finishes, high ceilings, laundry hook-up and 2 garage parking spaces included.

Property Information

Approx. Living Area: 1291 sq. ft. (\$654.53/sq. ft.)	Approx. Acres:	Garage Spaces: 2 Under, Garage Door Opener, Deeded
Living Area Includes:	Heat Zones: 2 Central Heat, Forced Air	Parking Spaces: 0 --
Living Area Source: Master Deed	Cool Zones: 2 Central Air	# of Living Levels: 1
Living Area Disclosures:		

Complex & Association Information

Complex Name: The Penmark	Units in Complex: 60 Complete: Yes	Units Owner Occupied: Source:
Association: Yes Fee: \$622	Fee Includes: Heat, Hot Water, Gas, Water, Sewer, Master Insurance, Elevator, Exterior Maintenance, Landscaping, Snow Removal	

Room Levels, Dimensions and Features

Room	Level	Size	Features
Living Room:		21x15	--
Kitchen:		10x8	--
Master Bedroom:		19x14	--
Bedroom 2:		10x15	--

Features

Area Amenities: **Public Transportation, Shopping, Park**
Appliances: **Wall Oven, Dishwasher, Disposal, Microwave, Countertop Range, Refrigerator**
Association Pool: **No**
Assoc. Security: **Intercom, TV Monitor**
Basement: **No**
Beach: **No**
Construction: **Stone/Concrete**
Docs in Hand: **Master Deed, Unit Deed, Rules & Regs, Floor Plans, Association Financial Statements, Certificate of Insurance**
Energy Features: **Insulated Windows**
Exterior: **Brick**
Exterior Features: **Patio**
Flooring: **Wood**
Interior Features: **Cable Available**
Management: **Professional - Off Site**
Pets Allowed: **Yes**
Roof Material: **Asphalt/Fiberglass Shingles**
Sewer and Water: **City/Town Water, City/Town Sewer**
Utility Connections: **for Gas Range, Washer Hookup**
Waterfront: **No**

Other Property Info

Disclosure Declaration: **No**
Disclosures:
Exclusions:
Lead Paint: **Unknown**
UFFI: **Unknown** Warranty Available:
Year Built/Converted: **1858/2005**
Year Built Source: **Public Record**
Year Built Desc: **Approximate**
Year Round:

Tax Information

Pin #:
Assessed: **\$0**
Tax: **\$0** Tax Year: **2005**
Book: **999999** Page: **999**
Cert:
Zoning Code: **Res**
Map: Block: Lot:

Market Information

Listing Date: 10/12/2007	Listing Market Time: MLS# has been on for 142 day(s)
Days on Market: Property has been on the market for a total of 240 day(s)	Office Market Time: Office has listed this property for 240 day(s)
Expiration Date:	
Original Price: \$865,000	
Off Market Date:	
Sale Date:	

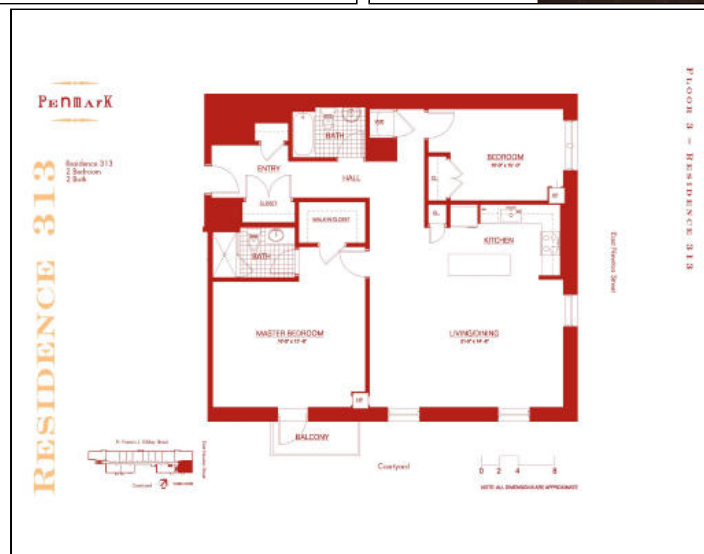
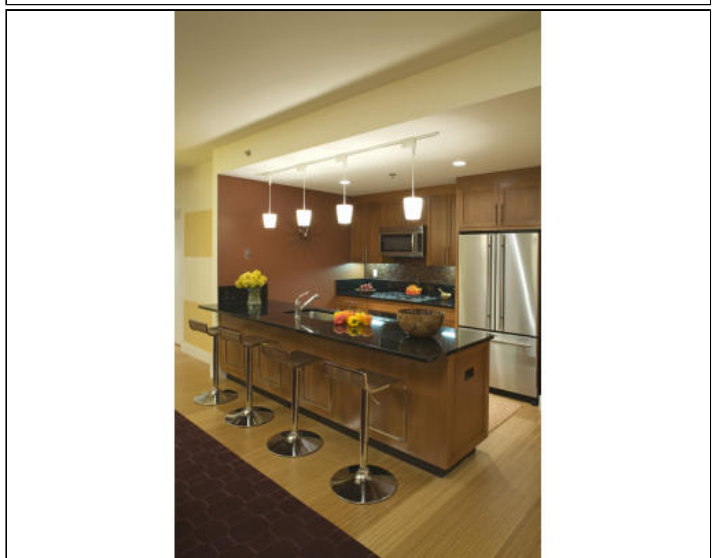
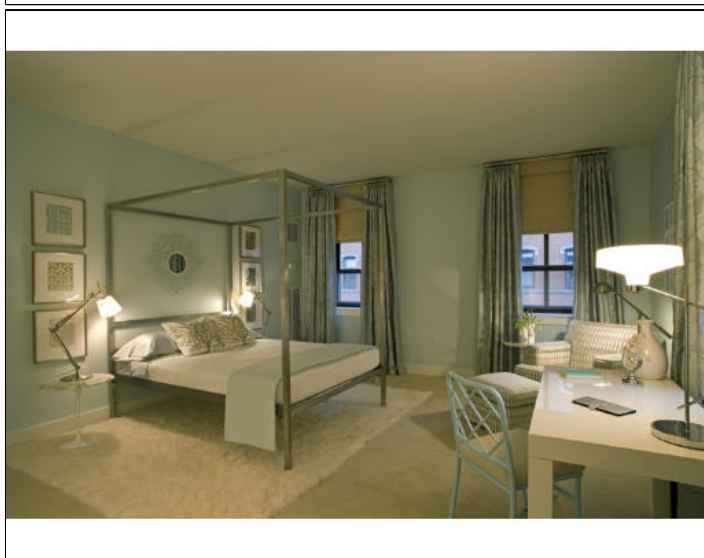
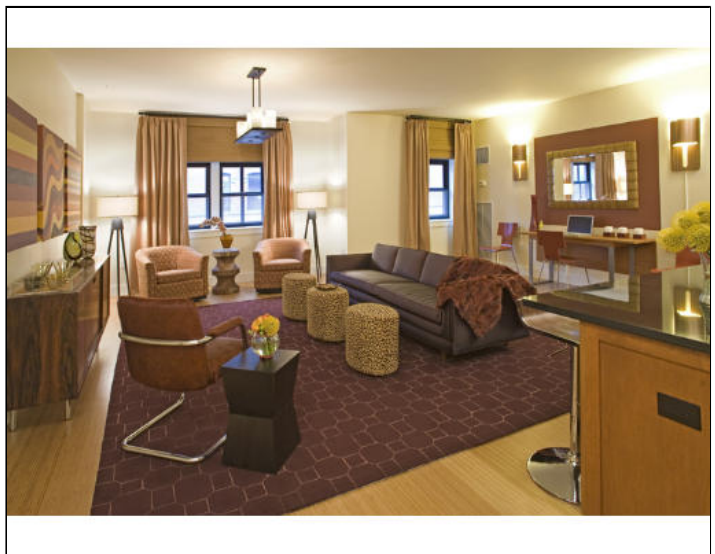

The information in this listing was gathered from third party sources including the seller and public records. MLS Property Information Network and its subscribers disclaim any and all representations or warranties as to the accuracy of this information. Content ©2008 MLS Property Information Network, Inc.



**MLS # 70685067 - Active
Condo - Other (See Remarks)**

**21 Father Gilday Street - Unit 203
Boston, MA : South End 02118
Suffolk County**

List Price: **\$875,000**

Total Rooms: **3**
Full/Half/Master Baths: **2/0/**
Unit Placement: **Corner, Front**
Grade School:
High School:
Directions: **Corner of East Concord Street off Washington Street.**

Bedrooms: **2**
Fireplaces: **0**
Unit Level: **2**
Middle School:

Remarks

Model unit now open! Ready for immediate occupancy. Two bedroom corner flat with beautiful city views, high end finishes, high ceilings, laundry hook-up and 2 garage parking spaces included.

Property Information

Approx. Living Area: 1182 sq. ft. (\$740.27/sq. ft.)	Approx. Acres:	Garage Spaces: 2 Under, Garage Door Opener, Deeded
Living Area Includes:	Heat Zones: Central Heat, Forced Air	Parking Spaces: 0 --
Living Area Source: Master Deed	Cool Zones: Central Air	# of Living Levels: 1
Living Area Disclosures:		

Complex & Association Information

Complex Name: The Penmark	Units in Complex: 60 Complete: Yes	Units Owner Occupied: Source:
Association: Yes Fee: \$640	Fee Includes: Heat, Hot Water, Gas, Water, Sewer, Master Insurance, Security, Elevator, Exterior Maintenance, Landscaping, Snow Removal, Exercise Room	

Room Levels, Dimensions and Features

Room	Level	Size	Features
Living Room:		21x17	--
Kitchen:		10x8	--
Master Bedroom:		15x14	--
Bedroom 2:		12x11	--

Features

Area Amenities: **Public Transportation, Shopping, Park, Medical Facility**
Appliances: **Wall Oven, Dishwasher, Disposal, Microwave, Countertop Range, Refrigerator**
Association Pool: **No**
Assoc. Security: **Intercom, TV Monitor**
Basement: **No**
Beach: **No**
Construction: **Stone/Concrete**
Docs in Hand: **Master Deed, Unit Deed, Rules & Regs, Floor Plans, Association Financial Statements, Certificate of Insurance**
Energy Features: **Insulated Windows**
Exterior: **Brick**
Flooring: **Wood**
Interior Features: **Cable Available**
Management: **Professional - Off Site**
Pets Allowed: **Yes**
Roof Material: **Asphalt/Fiberglass Shingles**
Sewer and Water: **City/Town Water, City/Town Sewer**
Utility Connections: **for Gas Range, Washer Hookup**
Waterfront: **No**

Other Property Info

Disclosure Declaration: **No**
Disclosures:
Exclusions:
Lead Paint: **Unknown**
UFFI: **Unknown** Warranty Available:
Year Built/Converted: **1858/2005**
Year Built Source: **Public Record**
Year Built Desc: **Approximate**
Year Round:

Tax Information

Pin #:
Assessed: **\$0**
Tax: **\$0** Tax Year: **2005**
Book: **999999** Page: **999**
Cert:
Zoning Code: **Res**
Map: Block: Lot:

Market Information

Listing Date: 12/5/2007	Listing Market Time: MLS# has been on for 88 day(s)
Days on Market: Property has been on the market for a total of 88 day(s)	Office Market Time: Office has listed this property for 88 day(s)
Expiration Date:	
Original Price: \$875,000	
Off Market Date:	
Sale Date:	

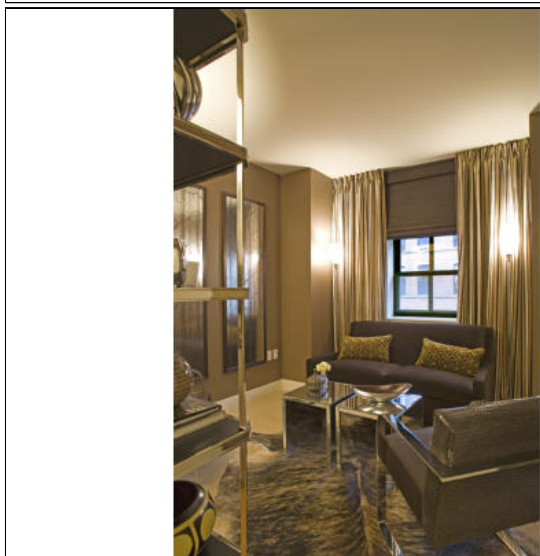
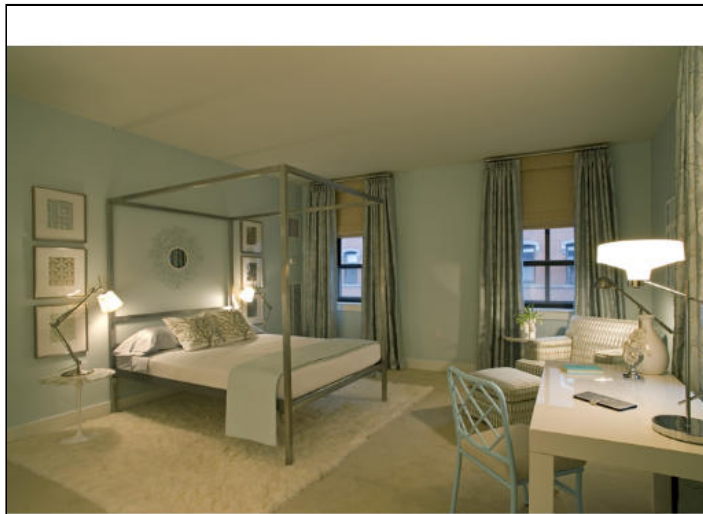
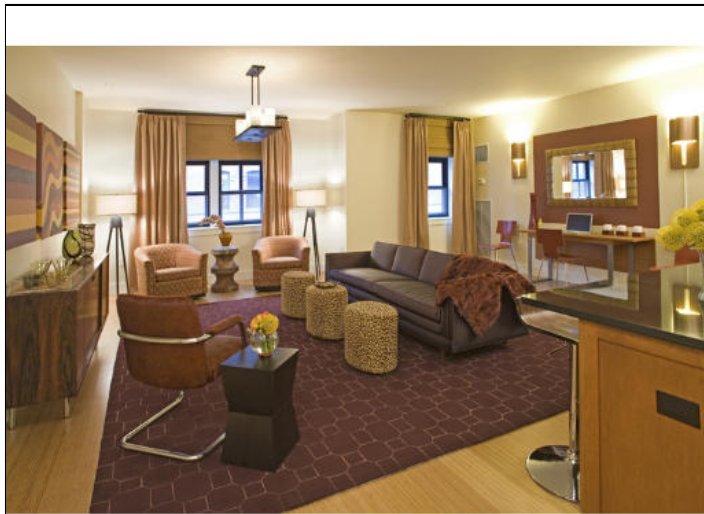

The information in this listing was gathered from third party sources including the seller and public records. MLS Property Information Network and its subscribers disclaim any and all representations or warranties as to the accuracy of this information. Content ©2008 MLS Property Information Network, Inc.

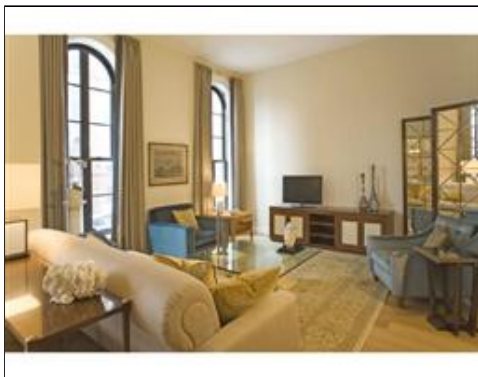

**MLS # 70596793 - Active
Condo - Other (See Remarks)**

**21 Father Gilday Street - Unit 106
Boston, MA : South End 02118
Suffolk County**

List Price: **\$1,055,000**

Total Rooms: **5**
Full/Half/Master Baths: **2/0/**
Unit Placement: --
Grade School:
High School:
Directions: **Corner of East Concord Street off Washington Street.**

Bedrooms: **2**
Fireplaces: **0**
Unit Level: **1**
Middle School:

Remarks

Model unit open! Ready for immediate occupancy. Two bedroom with study, duplex, beautiful finishes, 12' ceilings, floor to ceiling arch windows, laundry hook-up and 2 deeded garage spaces included. Guest parking, fitness room, pets ok and doorman services available.

Property Information

Approx. Living Area: 1726 sq. ft. (\$611.24/sq. ft.)	Approx. Acres:	Garage Spaces: 2 Under, Garage Door Opener, Deeded
Living Area Includes:	Heat Zones: 2 Central Heat, Forced Air	Parking Spaces: 0 --
Living Area Source: Master Deed	Cool Zones: 2 Central Air	# of Living Levels: 2
Living Area Disclosures:		

Complex & Association Information

Complex Name: The Penmark	Units in Complex: 60 Complete: Yes	Units Owner Occupied: Source:
Association: Yes Fee: \$745	Fee Includes: Heat, Hot Water, Gas, Water, Sewer, Master Insurance, Security, Elevator, Exterior Maintenance, Landscaping, Snow Removal, Exercise Room	

Room Levels, Dimensions and Features

Room	Level	Size	Features
Living Room:	1	28x13	--
Kitchen:	1	10x8	--
Master Bedroom:	2	15x22	Walk-in Closet
Bedroom 2:	2	12x15	--
Other:	1	12x8	--

Features

Area Amenities: **Public Transportation, Shopping, Park**
Appliances: **Wall Oven, Dishwasher, Disposal, Microwave, Countertop Range, Refrigerator**
Association Pool: **No**
Assoc. Security: **Intercom, TV Monitor**
Basement: **No**
Beach: **No**
Construction: **Stone/Concrete**
Docs in Hand: **Master Deed, Unit Deed, Rules & Regs, Floor Plans, Association Financial Statements**
Energy Features: **Insulated Windows**
Exterior: **Brick**
Flooring: **Wood**
Interior Features: **Cable Available**
Management: **Professional - Off Site**
Pets Allowed: **Yes**
Roof Material: **Asphalt/Fiberglass Shingles**
Sewer and Water: **City/Town Water, City/Town Sewer**
Utility Connections: **Washer Hookup**
Waterfront: **No**

Other Property Info

Disclosure Declaration: **No**
Disclosures:
Exclusions:
Lead Paint: **Unknown**
UFFI: **Unknown** Warranty Available:
Year Built/Converted: **1858/2005**
Year Built Source: **Public Record**
Year Built Desc: **Approximate**
Year Round:

Tax Information

Pin #:
Assessed: **\$0**
Tax: **\$0** Tax Year: **2005**
Book: **999999** Page: **999**
Cert:
Zoning Code: **Res**
Map: Block: Lot:

Market Information

Listing Date: 6/13/2007	Listing Market Time: MLS# has been on for 263 day(s)
Days on Market: Property has been on the market for a total of 263 day(s)	Office Market Time: Office has listed this property for 263 day(s)
Expiration Date:	
Original Price: \$1,125,000	
Off Market Date:	
Sale Date:	

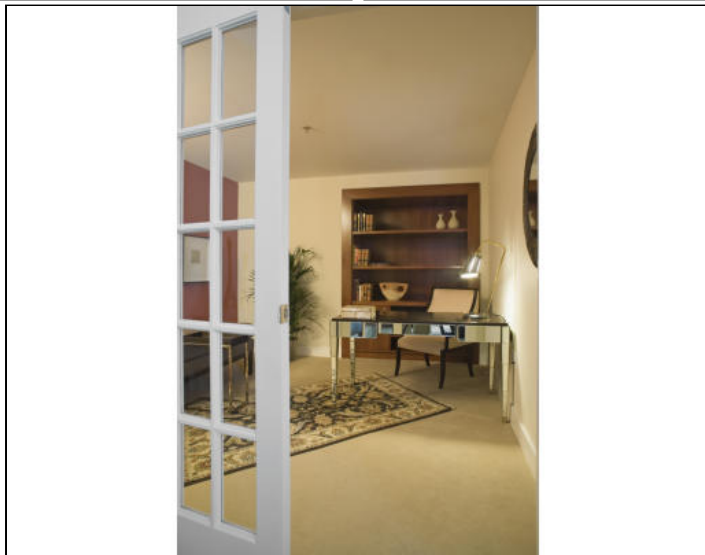
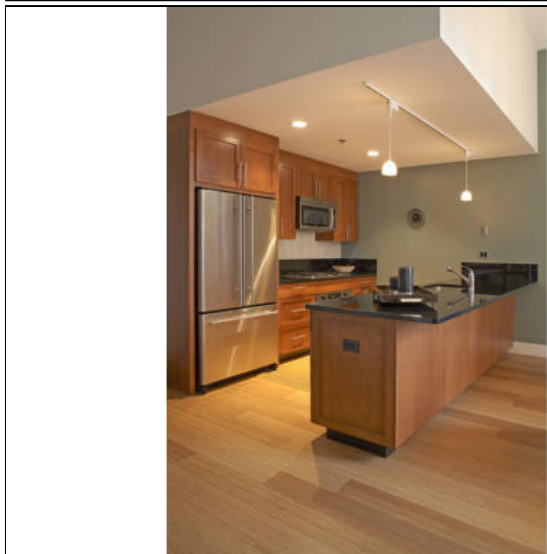
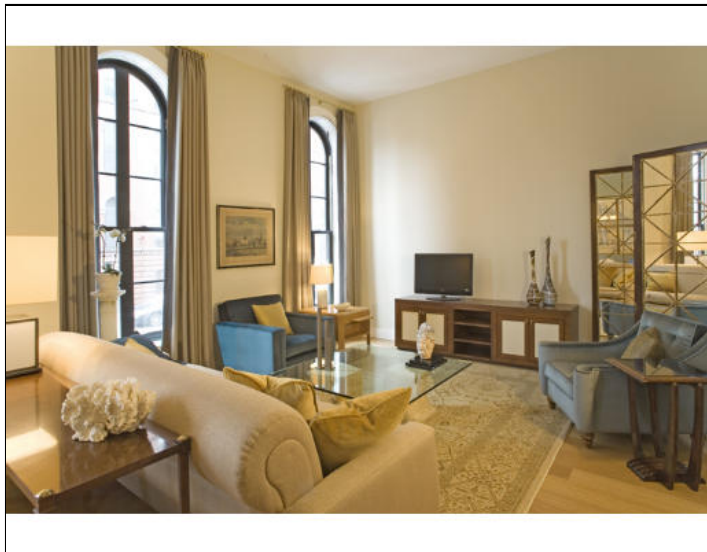

The information in this listing was gathered from third party sources including the seller and public records. MLS Property Information Network and its subscribers disclaim any and all representations or warranties as to the accuracy of this information. Content ©2008 MLS Property Information Network, Inc.